

FOR CONTINUATION,  
 SEE DRAWING NO. 0007

FOR CONTINUATION,  
 SEE DRAWING NO. 0005

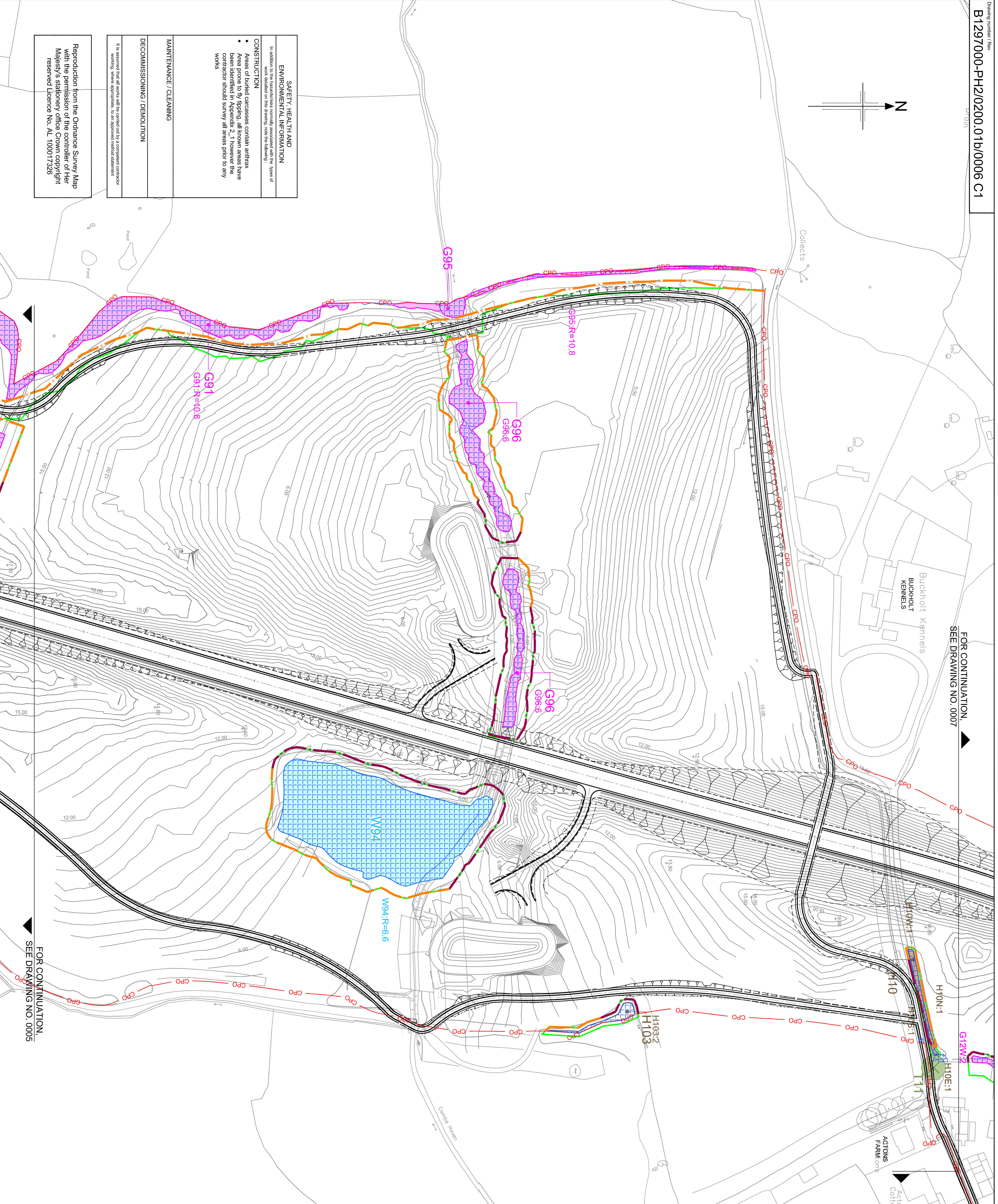

<b>SAFETY, HEALTH AND ENVIRONMENTAL INFORMATION</b>
In addition to the standard safety information associated with the types of work, the following safety information applies to this project:
<b>CONSTRUCTION</b>
• Areas of buried carcasses contain anthrax
• Areas prone to fly tipping. All known areas have been identified in Appendix Z. However the contractor should survey all areas prior to any works
<b>MAINTENANCE / CLEANING</b>
<b>DECOMMISSIONING / DEMOLITION</b>
It is assumed that all works will be carried out by a competent contractor working wherever appropriate to an approved method statement.
Reproduction from the Ordnance Survey Map with the permission of the controller of Her Majesty's Stationery Office. Crown copyright reserved. Licence No. AL 100017326

- NOTES**
1. Refer to drawing number B1297000-PH2/0200.01b/0001 for Key plan
  2. For Reference see Bexhill to Hastings Link Road RPA Schedule
  3. This drawing has been produced using information from topographical surveys which may not reflect the current situation exactly. Any inconsistencies are to be referred to the Designer for confirmation or removal.
  4. All dimension in metres unless otherwise stated
  5. Should it be necessary to carry out any work within 10m of the Root Protection Area, demarcated by post and wire fence, the work and any protected area measures shall be agreed in writing with the ECOW prior to commencement of the operation.
  6. In locations along the greenway and landscape areas where post and wire fencing is proposed, but minor works are to be carried out in close proximity, temporary trees panels shall also be erected in root of the trees panels shall be taken up and relocated to the next section of greenway construction.

**KEY**

	Site extents and area of general site clearance
	Tree & root protection zone with reference T
	Group of Trees with reference G
	Hedges with reference H
	Woodland with reference W
	Root Protection Area
	Root Protection Fence - Post & Wire HCDH1 - See note 5
	Root Protection Fence in accordance with BS:5837
	Area of managed vegetation to be retained shall be protected by temporary 2m high steel tube and wire mesh fence in accordance with BS 5837. Areas of management vegetation to be retained that are remote from the construction works may be protected by timber post and three wire fence.

Area where works have potential to impact on the protection zone of vegetation to be retained. Detail Design of Greenway will be developed to minimise impact on the retained vegetation. Any works in these areas will be agreed with the project COW and Arboriculturalists.

**Works within Root Protection Zone**

Where works are required within the root protection area, methods of working are to be agreed with the Environmental COW and/or Arboriculturalist in accordance with the requirements of Appendix 3000.

**Notation**

W = Ret  
 G = Unique sequence No  
 T = Tree reference No  
 TRFS = Tree offset (m) radii from single stem/trunk

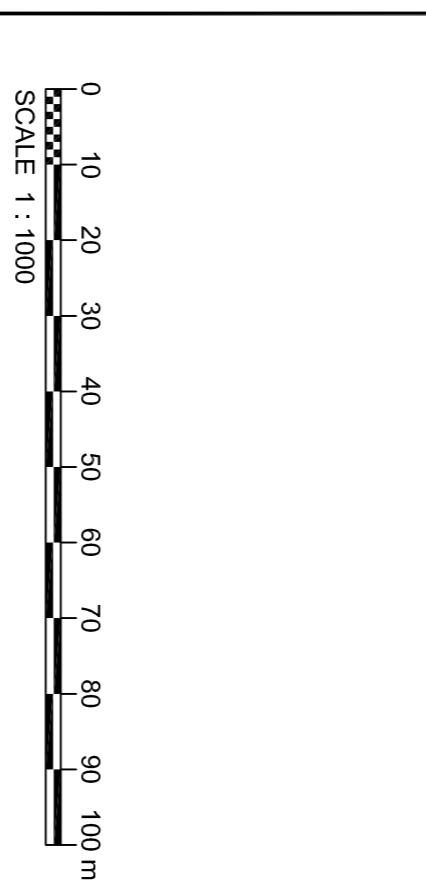

Client	BEXHILL TO HASTINGS LINK ROAD		
Client	HOCHTIEF TRaylor		
Client	Simpson House, 6 Champ Court Road, Gosport, Surrey, GU8 6BE Tel: +44(0)208 666 8272 Fax: +44(0)208 881 2459 www.jacobs.com		
Project	TREE SURVEY - DECEMBER 2012 SHOWING ROOT PROTECTION ZONE SHEET 5 OF 14		
Drawing title	TREE SURVEY - DECEMBER 2012 SHOWING ROOT PROTECTION ZONE SHEET 5 OF 14		
Drawing status	ISSUE FOR CONSTRUCTION		
Scale	1:1000 @ A1		
Issue No.	B1297000		
Client no.	DO NOT SCALE		
Drawing number	B1297000-PH2/0200.01b/0006		
Rev	C1		